Dwarsfluit
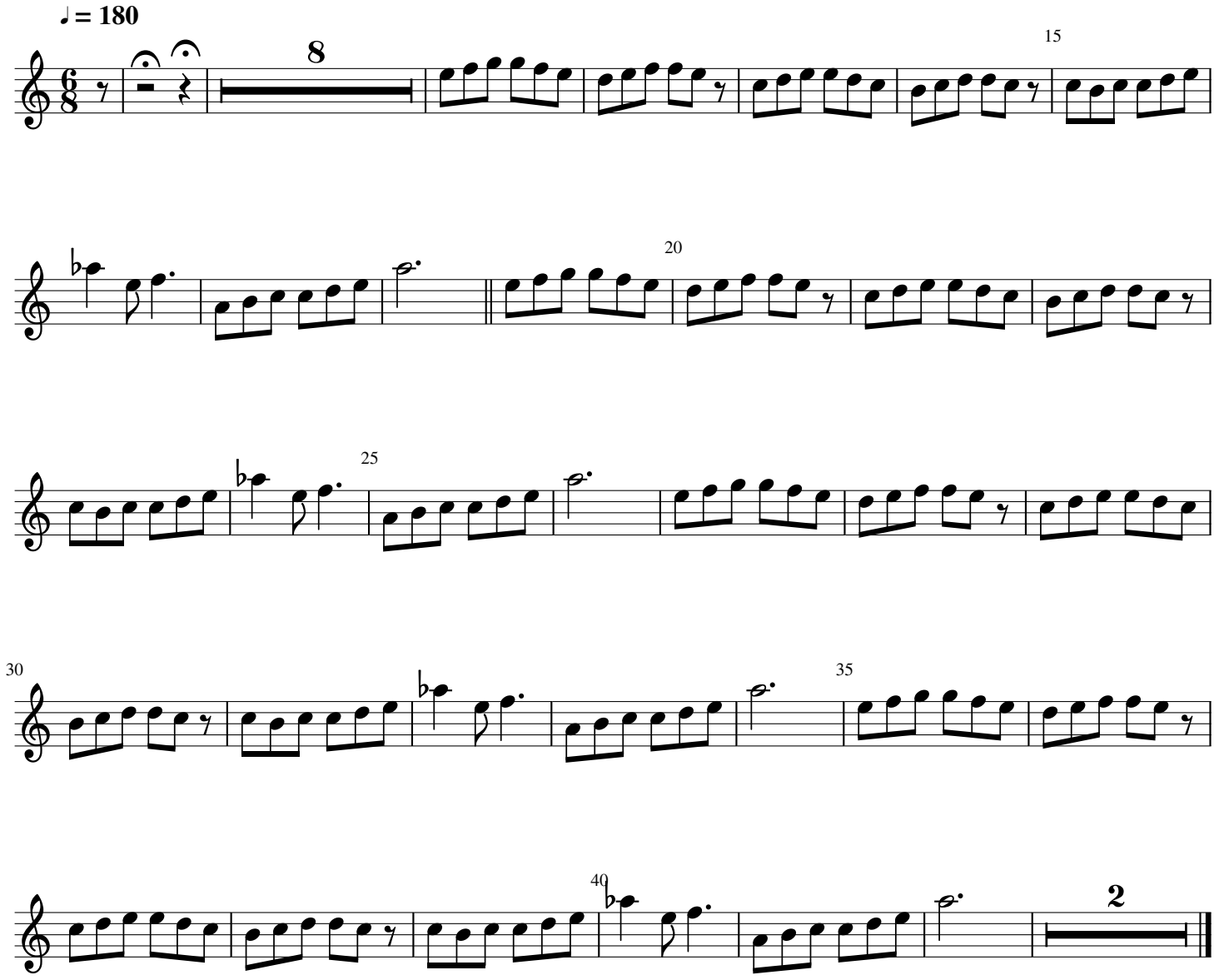
6 095 Wo is MacKat?