Fagot
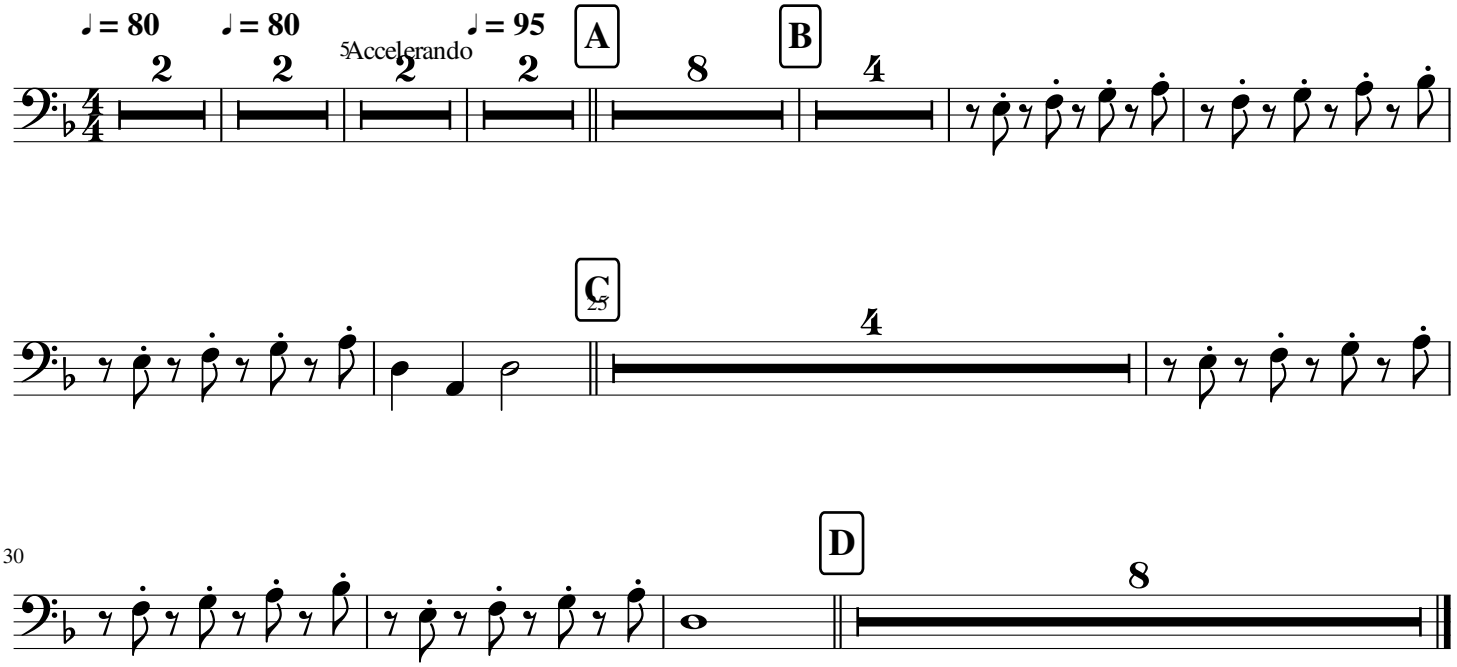
6 085a Dans van de gevangene