Trombone
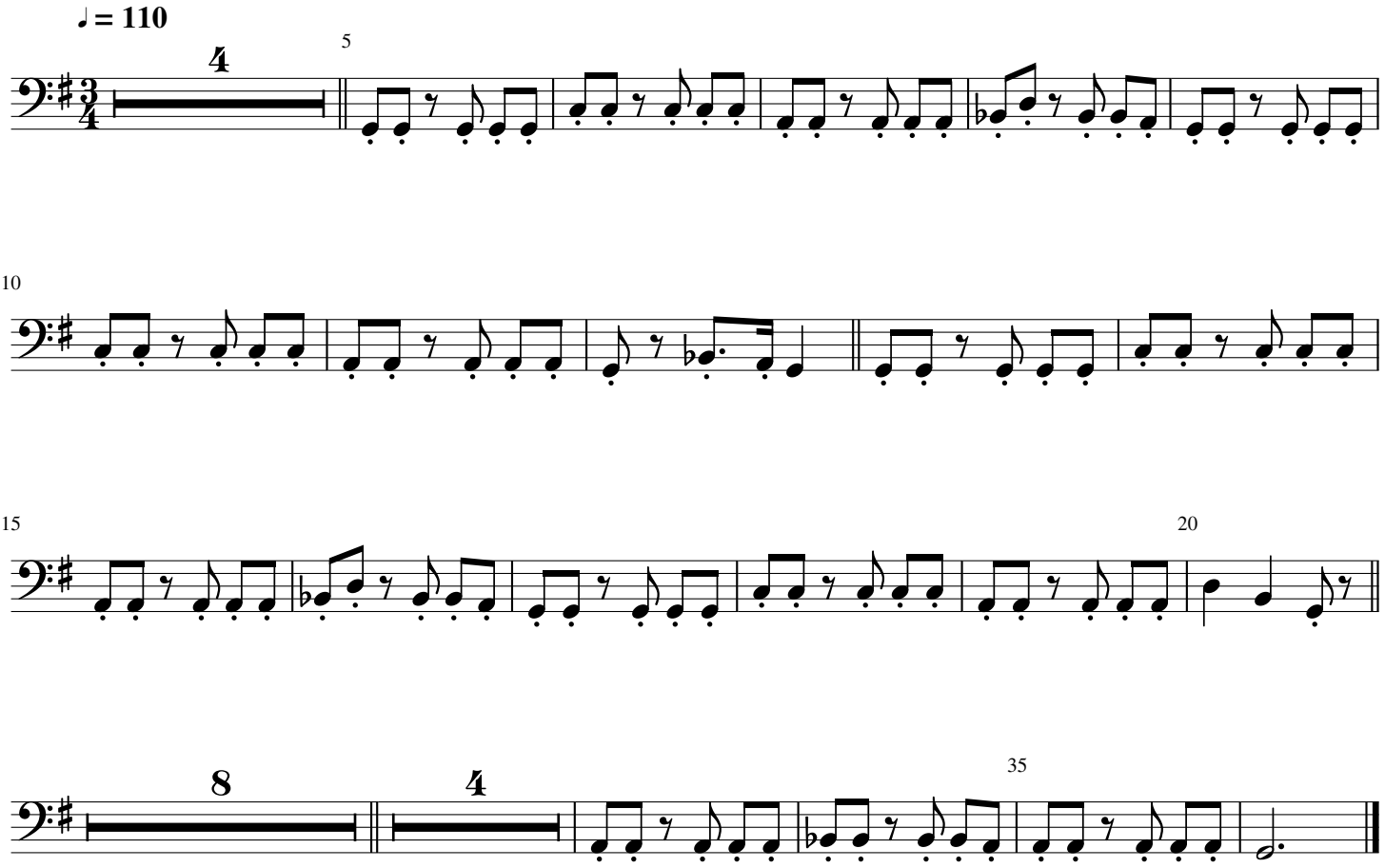
6 004 Maak 'm ónzeker en klein