Trombone
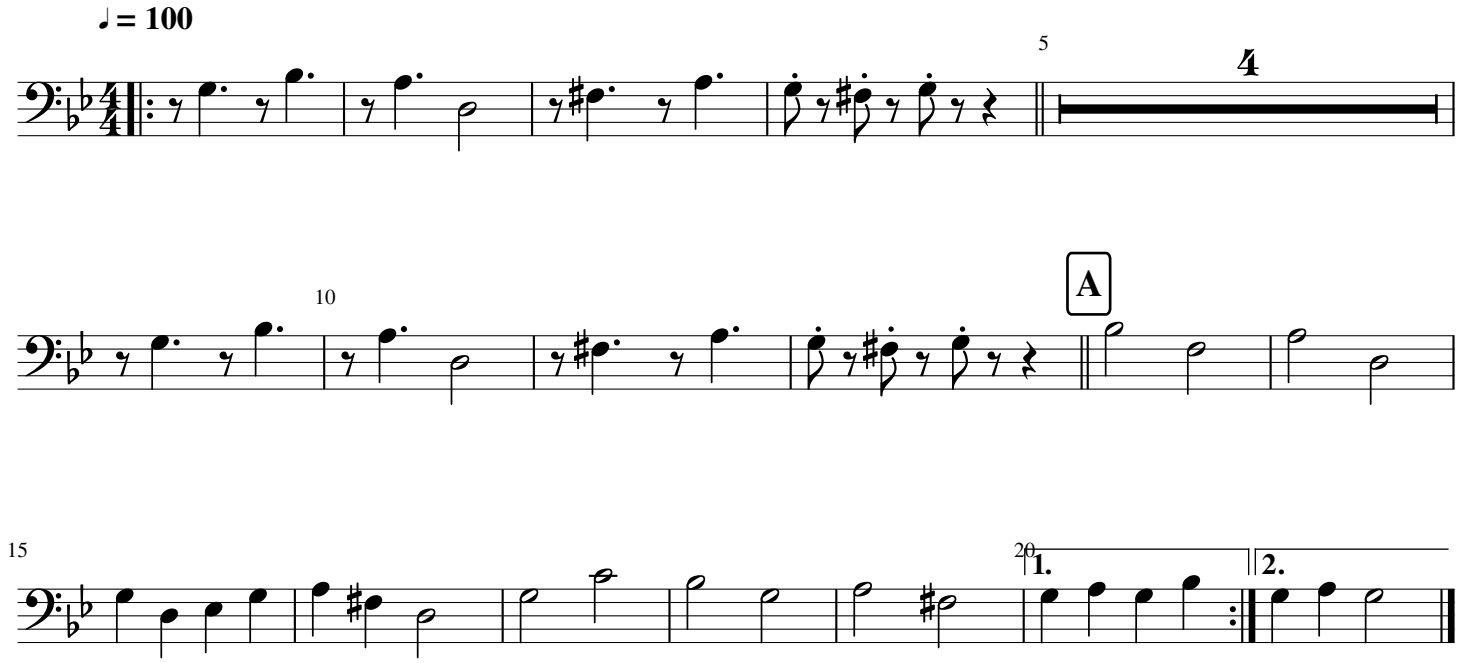
4 000 Hanjel bie Vrouwe Justitia