Dwarsfluit
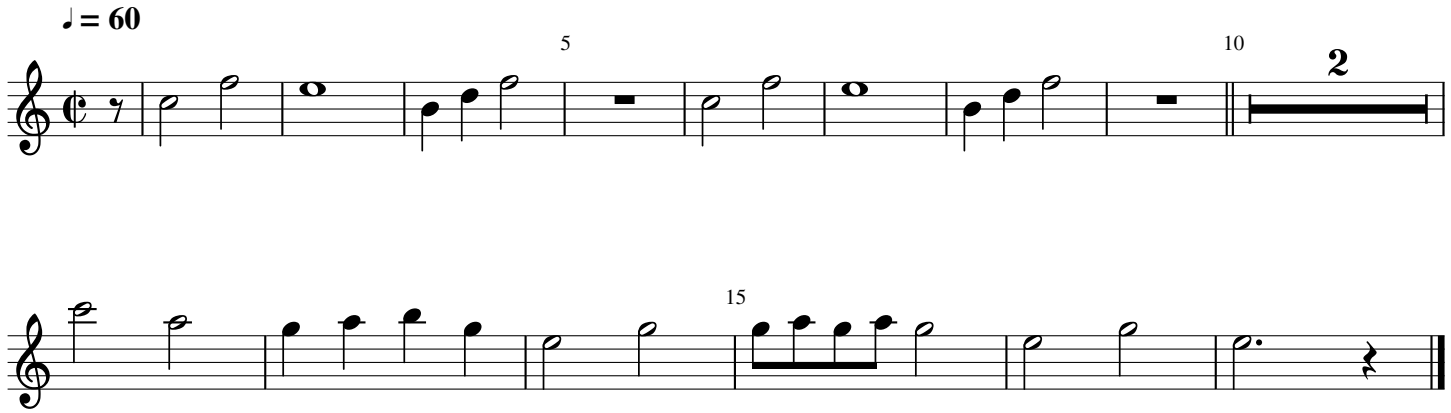
3 024 Intermezzo (ich haaj van dich)