Trombone
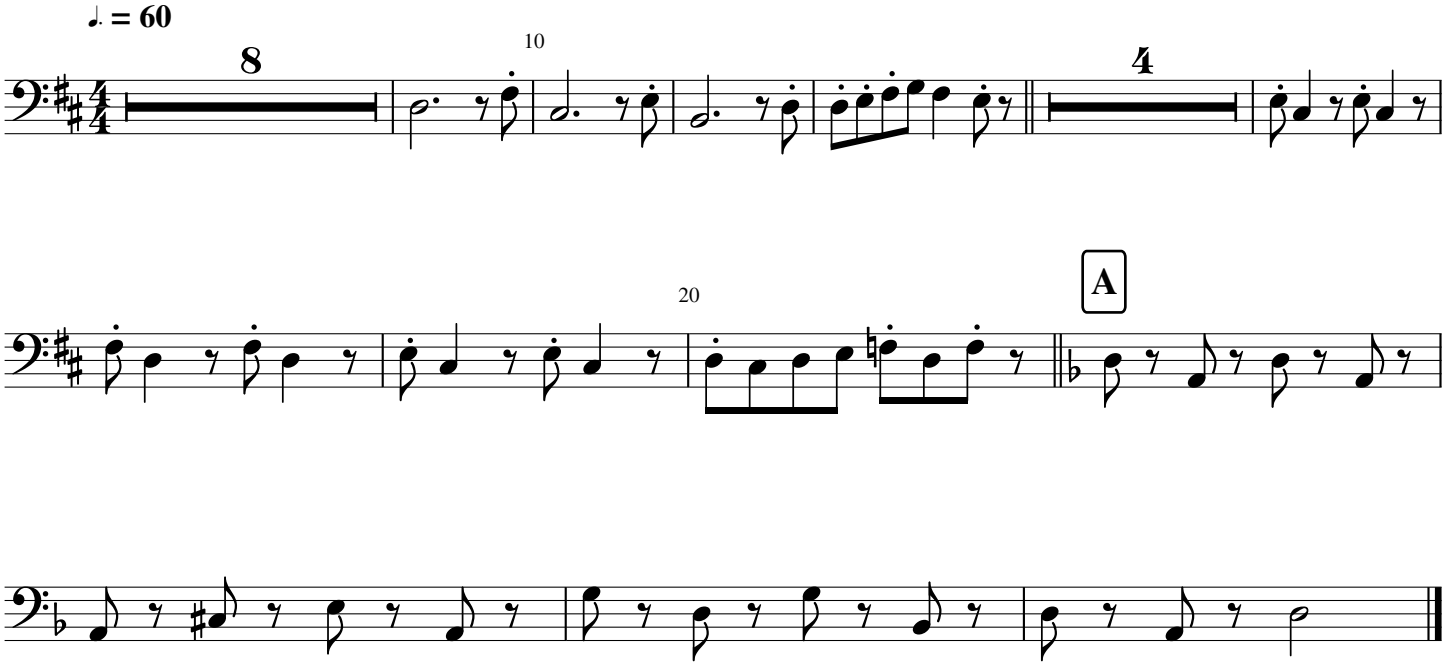
3 009 Zo laefs se volges MacKat