Hobo
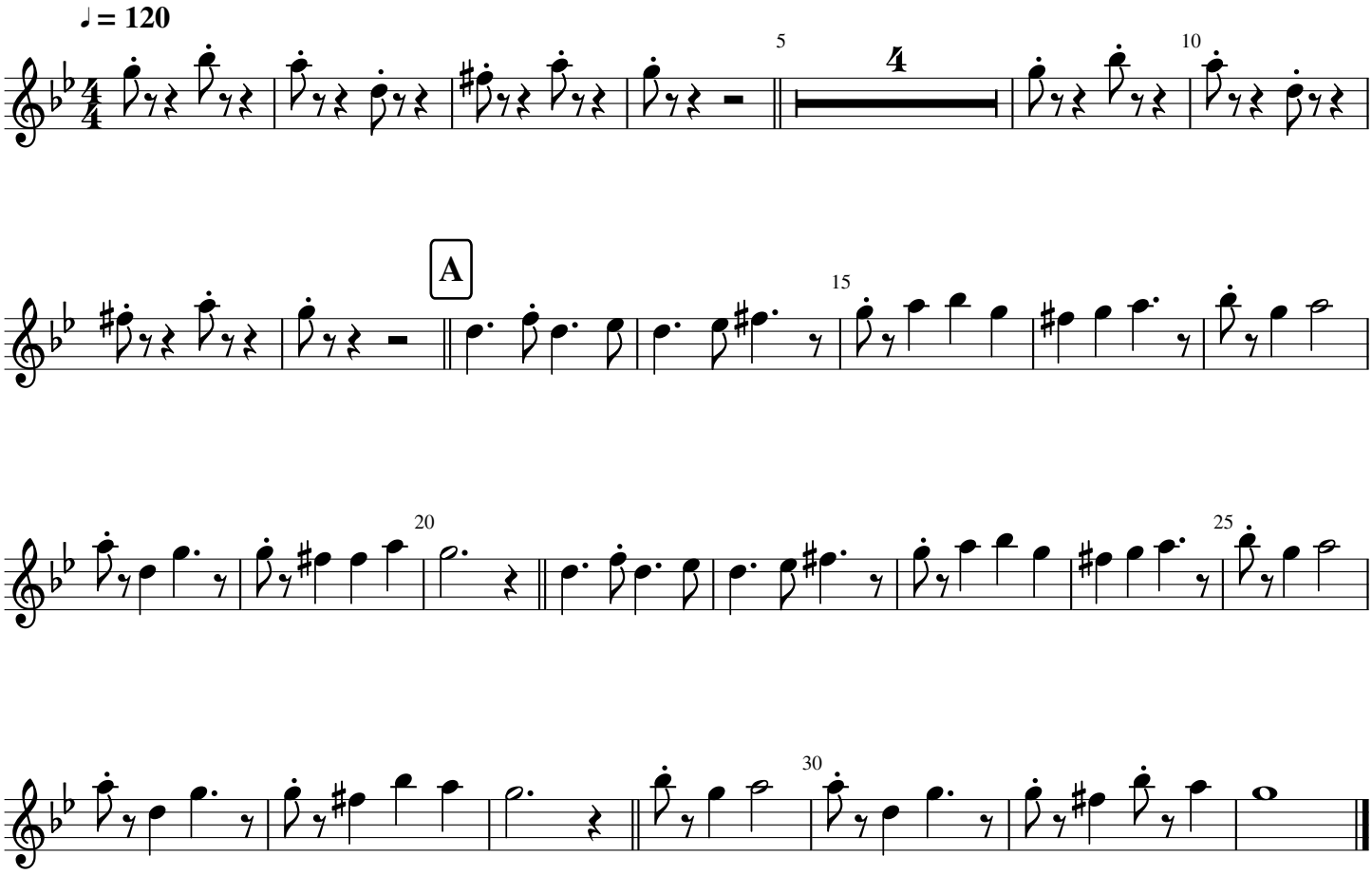
3 000 Vrouwe Justitia