Gitaar
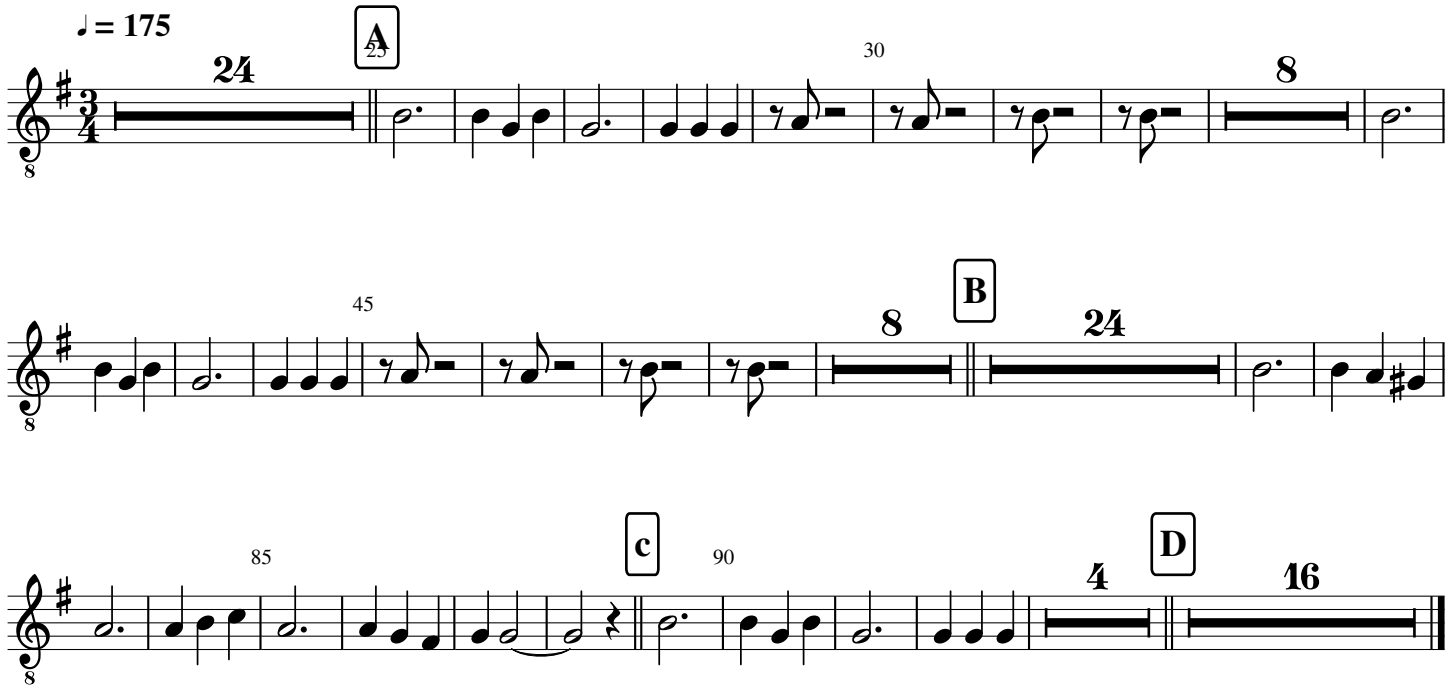
2 022 Sjloet dien uig, dans 'n welske