Trombone
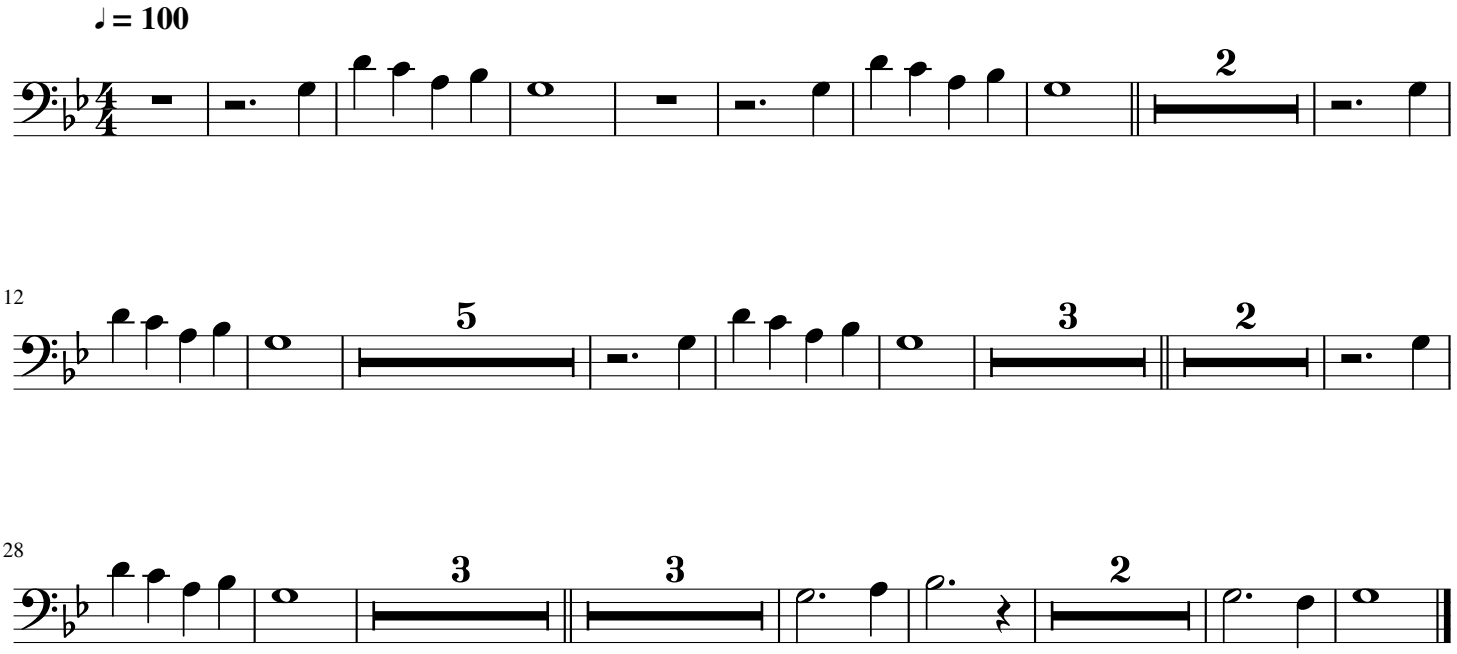
2 000 Heur ze 's sjpraeke