1 082 Maak sjpas en plezeer (geneet van 't laeve)
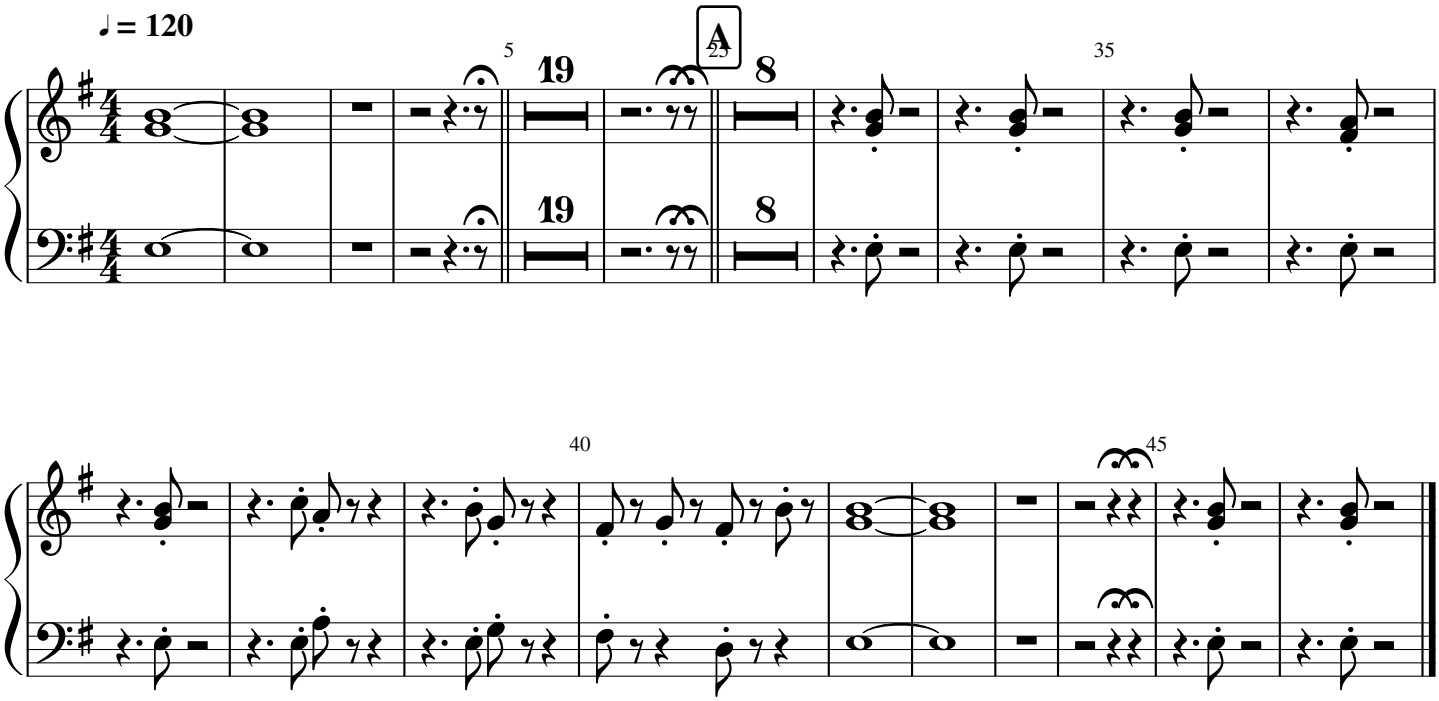
Accordeon