Dwarsfluit
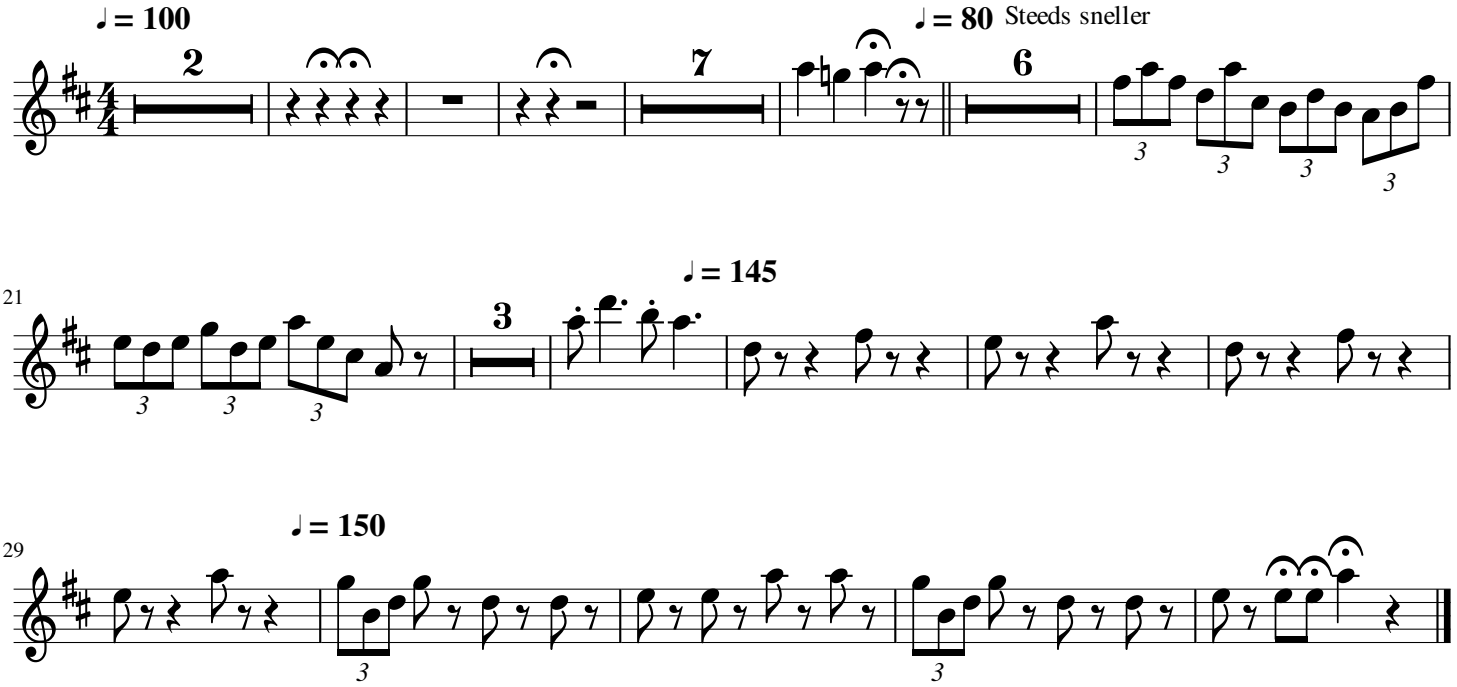
# 1 022 Gangk veur waas se höbbe wils